

80s Style Rock Rhythm

Steve Stine

2 Minutes to Midnight by Iron Maiden

♩ = 200

STANDARD NOTATION is written on a five-line staff.

TABLATURE represents the six strings of the guitar. The first string (thinnest) is on the top.

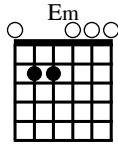

CHORD DIAGRAM
It illustrates how to form a chord. The 6th string (thickest) is on the left.

RIGHT HAND FINGERINGS
t (thumb) m (middle)
i (index) r (ring)

ACCENT
Play this note louder

STACCATO
Play this note short

UPSTROKE
DOWNSTROKE

Hammer-On

Pick the first note then sound the second by fretting it without picking.

Pull-Off

Pick the first note then sound the second by pulling the finger off without picking.

Vibrato

Bend and release the note continuously and smoothly.

Wide Vibrato

Bend and release the note continuously and widely to alter the pitch.

Whole Step Bend

Pick the note then bend the string up one step.

Half Step Bend

Pick the note then bend the string up a half step.

Grace Note Bend

Bend the string up immediately.

Blues Bend

Pick the note then bend the string up slightly.

Bend and Release

Pick only the first note then bend the string up one step. Finally release the bend.

Pre-Bend

Before picking the note, bend the string up.

Pre-Bend and Release

First bend the string up then pick the note and finally release the bend back.

Unison Bend

Pick both notes at the same time, immediately bend up the lower to the pitch of the higher.

Legato Slide

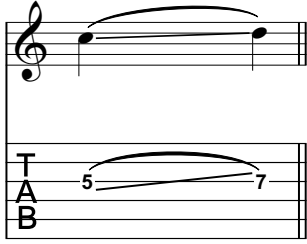

Pick the first note, then slide to the next without picking the last note.

Airplane Slide

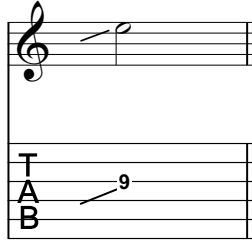

Quickly slide into the note.

Shift Slide

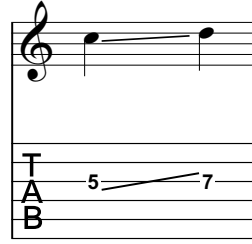

Pick the first note, then slide to the next, then pick the last note as well.

Trill

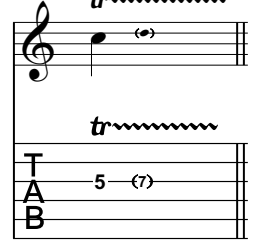

Quickly alternate between the two notes by continuously hammering on and pulling off.

Tapping

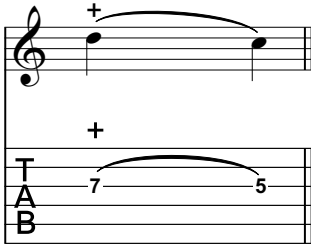

Fret the first note by tapping it with a finger of your picking hand, then pull off to the second note.

Natural Harmonic

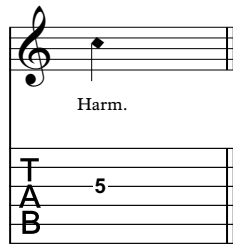

Gently touch the string above the fretwire without pressing it. Pick it. Finally bring your finger back immediately.

Pinch Harmonic

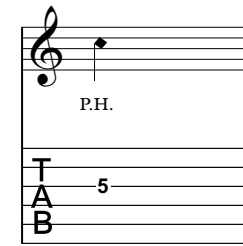

Pick the note normally, immediately touch the string with the thumb of your picking hand.

Harp Harmonic

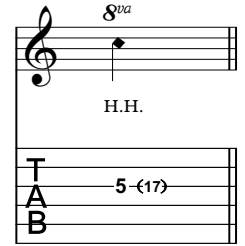

Gently touch the string above the indicated fretwire (in brackets) with your picking hand's index finger while the pick strikes the fretted note.

Pick Scrape

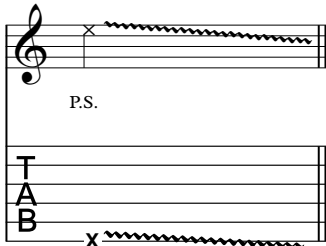

Scrape the edge of the pick along the wound strings.

Palm Muting

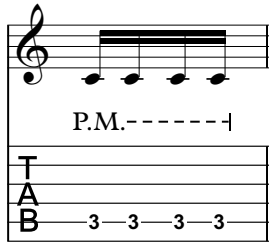

Gently rest the palm of your picking hand near the bridge to partially mute the notes.

Muffled Strings

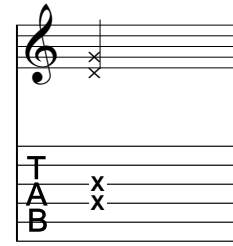

Gently rest your fret hand across the strings to obtain a percussive sound by striking them with your picking hand.

Rake

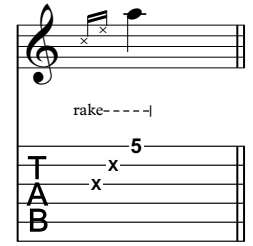

Quickly drag the pick across the strings. Mute the first two strings.

Tremolo Picking

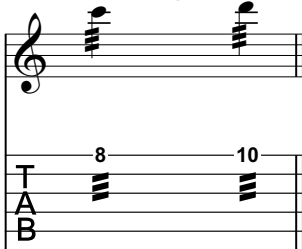

Continuously pick the notes as rapidly as possible.

Vibrato Bar Scoop

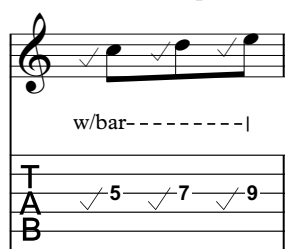

Pull the bar down just before tapping or picking the note, immediately release the bar.

Vibrato Bar Bend

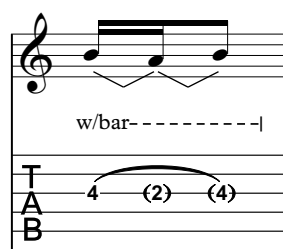

Pick the first note, then pull the whammy bar down to the indicated pitch (in brackets), finally release the bar back.

Arpeggiate

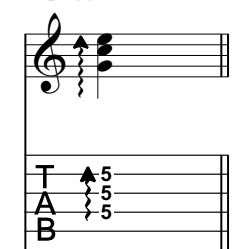

Roll the pick across the notes as indicated by the arrow.

Repetition Signs

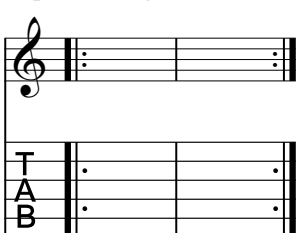

Repeat bars between signs

Repetition Signs

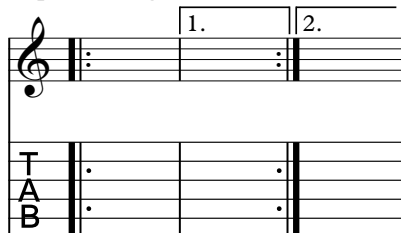

Repeat bars between signs. First time play the first ending, second time continue through the second ending.

D.C. al Fine

Go back to the beginning of the song, then play until the mark "Fine", that means "end".

D.S. al Coda

Go back to the sign (§), then play until the bar marked (To Coda ϕ), then skip to the section marked (ϕ Coda)