The Thrill is Gone Jam Track
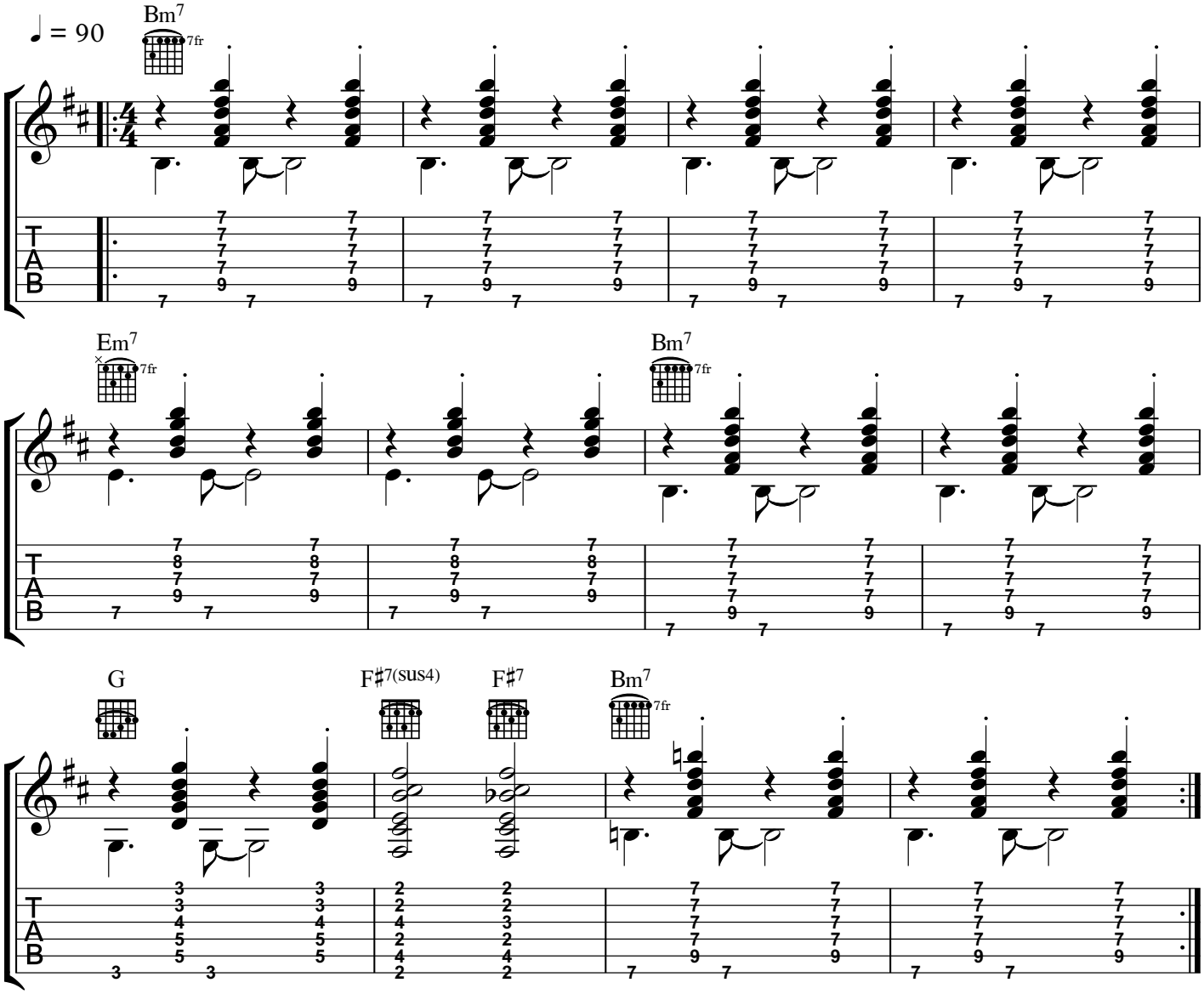
Steve Stine