Freddie Green Style Chord Comping

Steve Stine

G Major Scale (0:50)

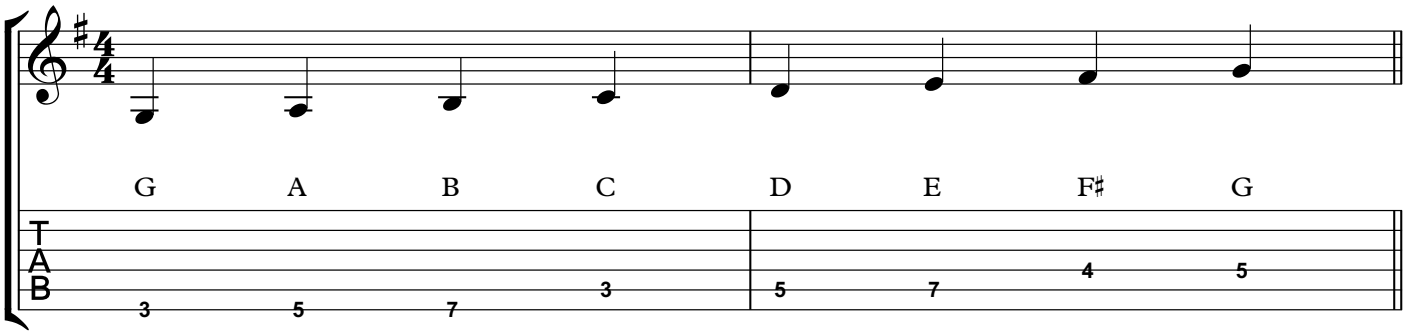

G Major Diatonic Chords (1:40)

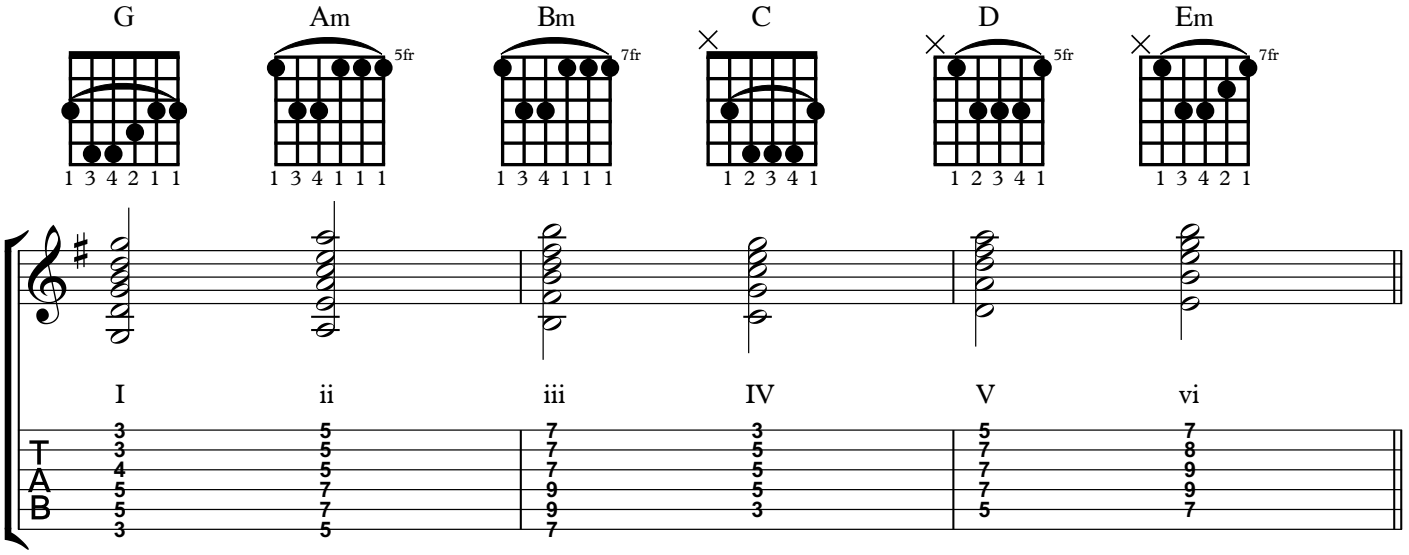

ii -V - I (2:45)

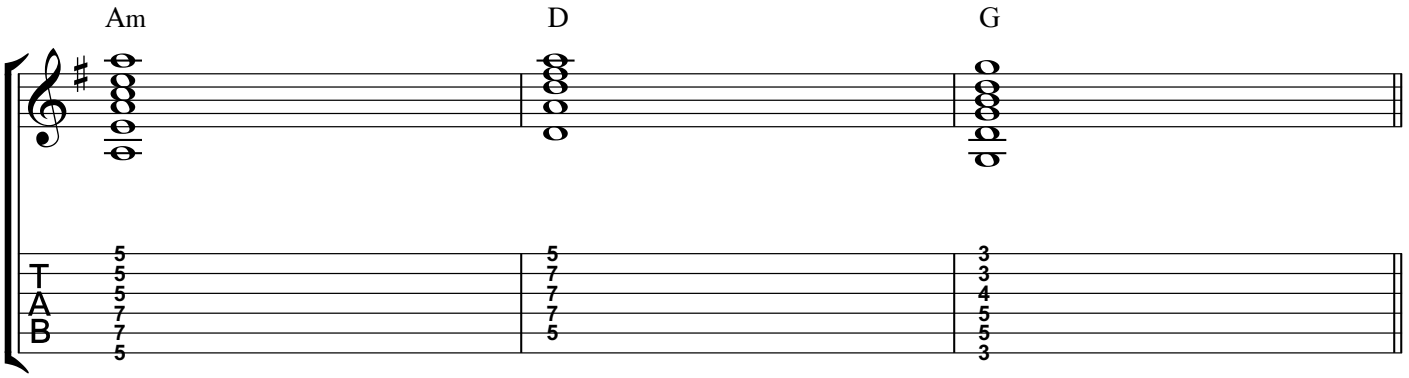

"Four on the Floor" Strumming (3:00)

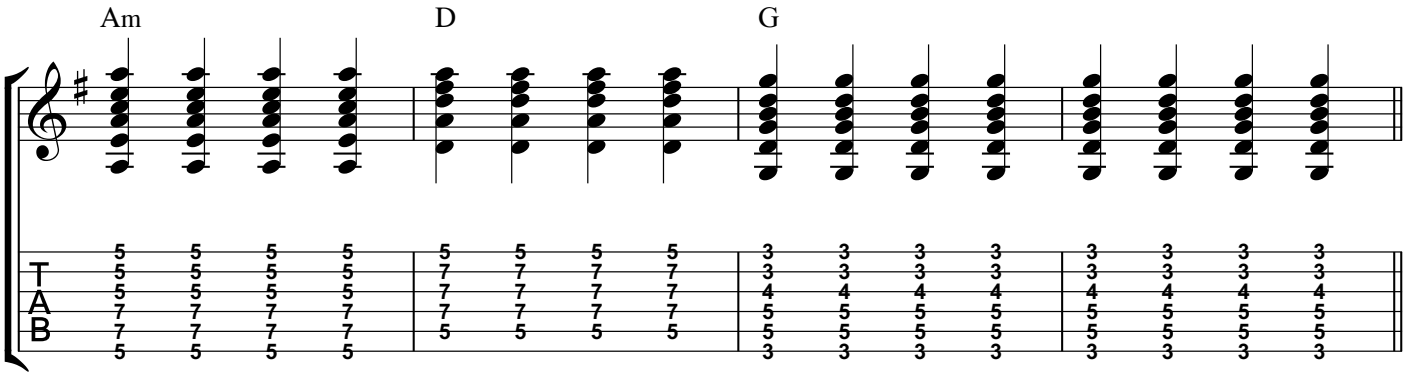

Adding 7th Chords (3:30)

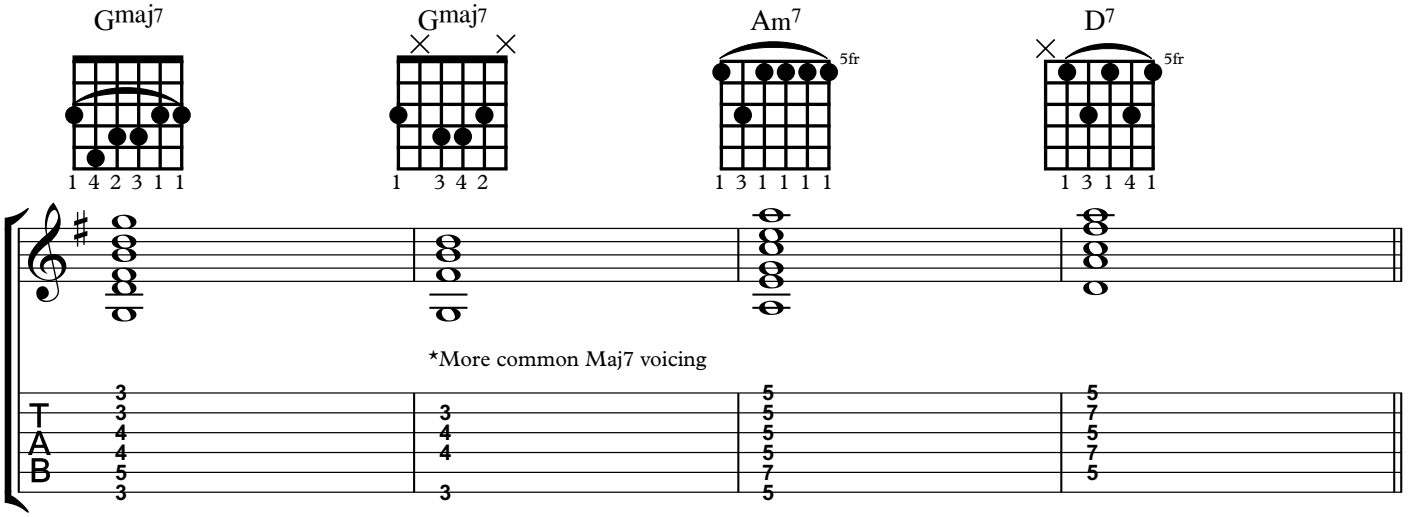

"ii - V - I" with 7th Chords (9:10)

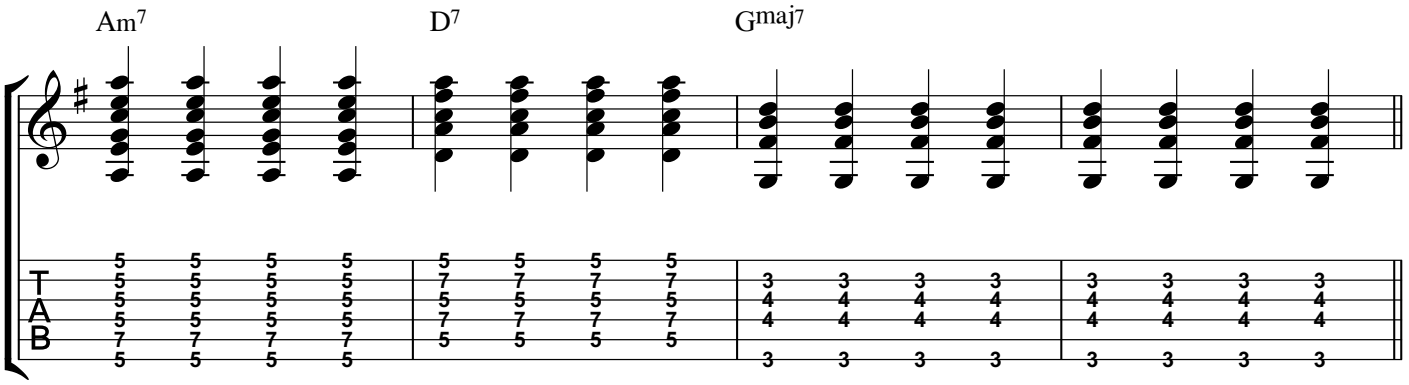

Finding the Guide Tones (12:00)

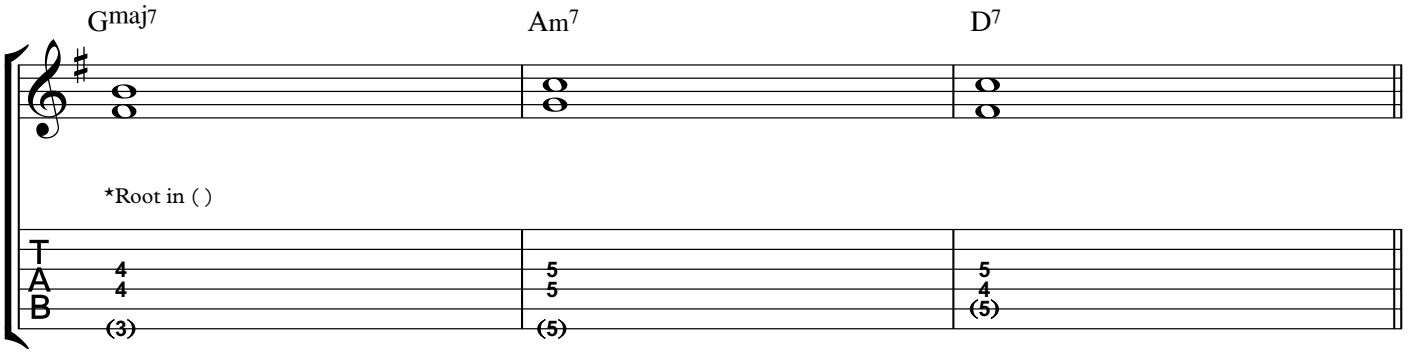

"ii -V I" with Guide Tones (15:45)

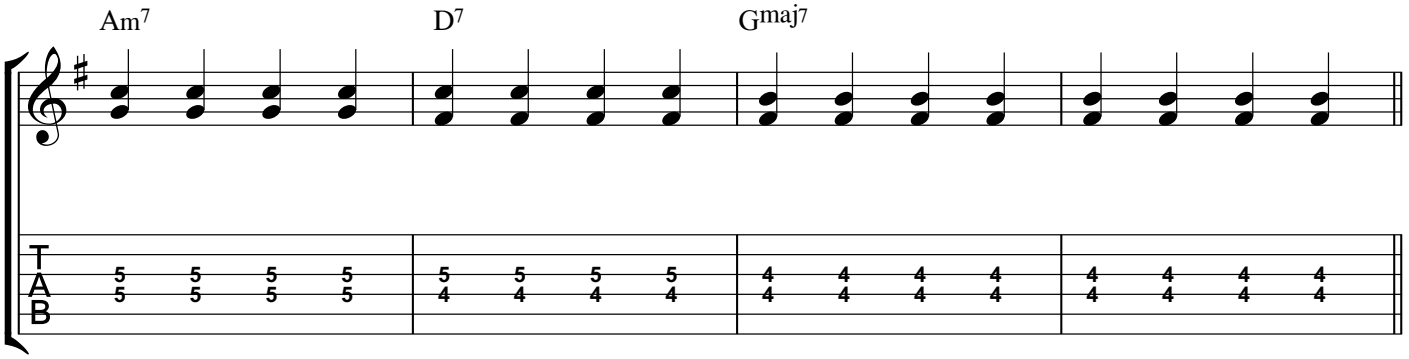

Blues in G with Guide Tones (19:00)

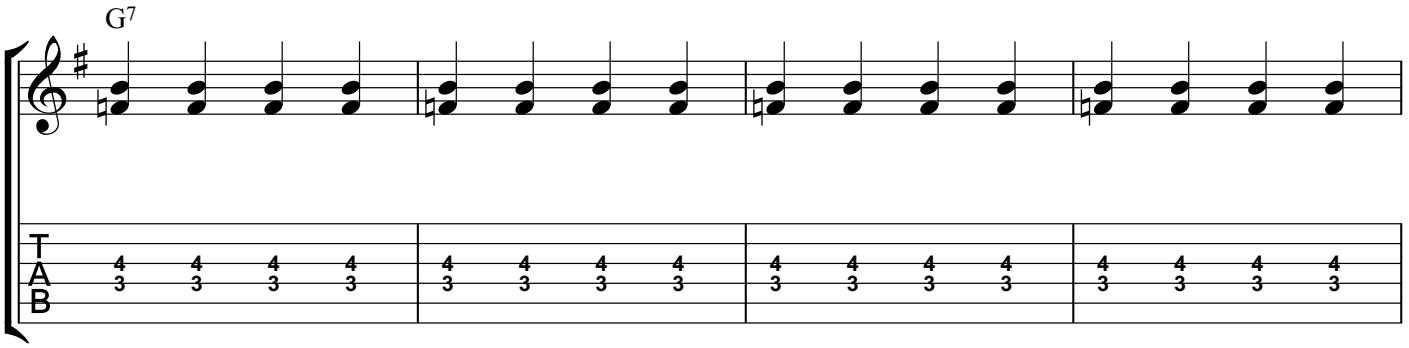

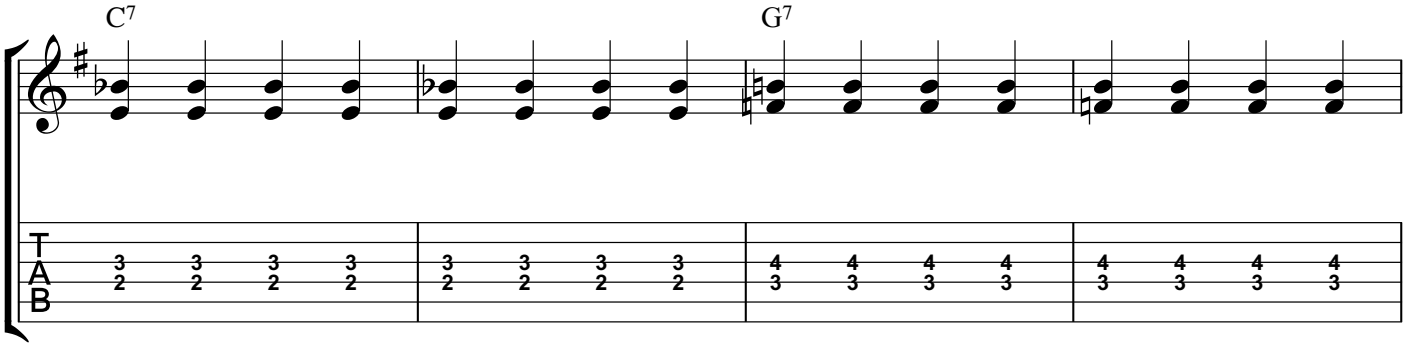

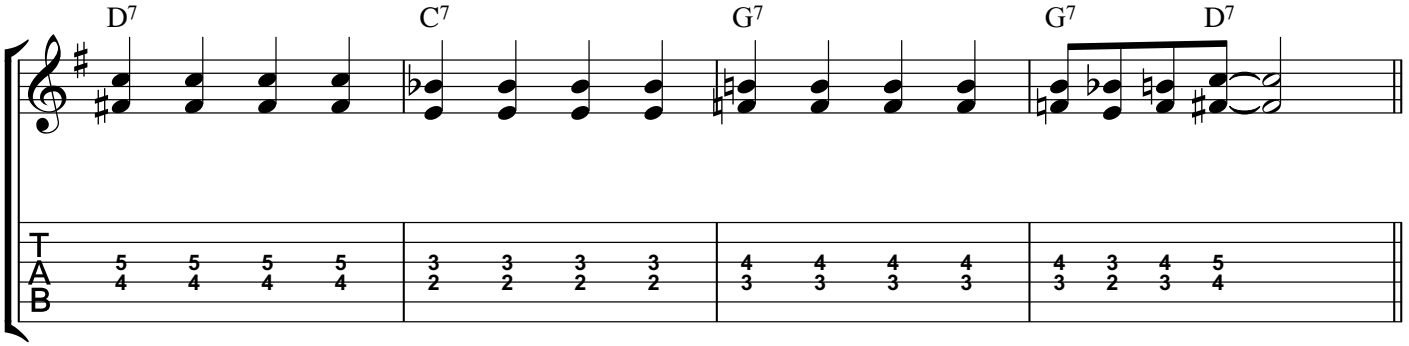
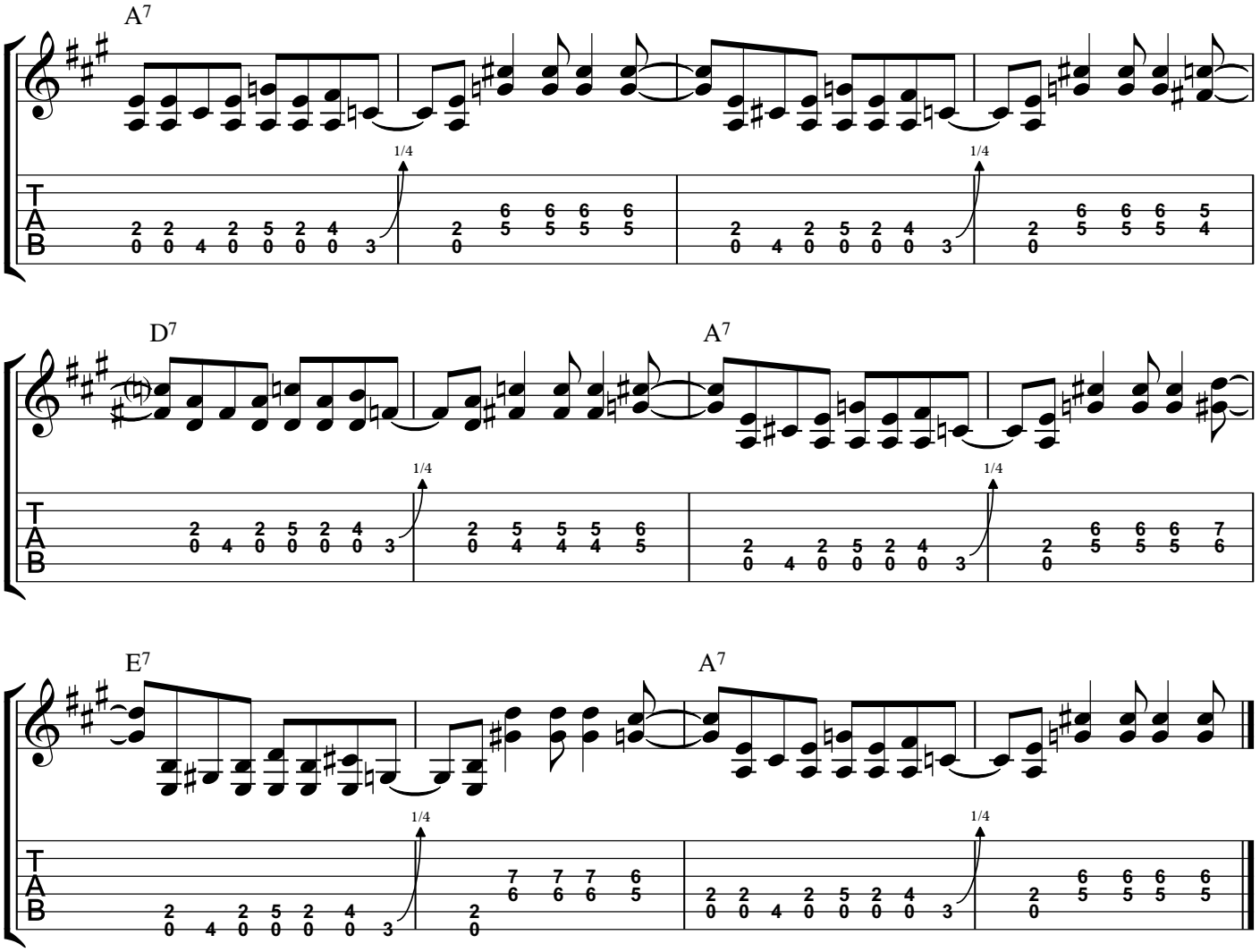
"Rock N' Roll" by Led Zeppelin w/Guide Tones (20:40)