Lick To Pattern The Easy Way

Steve Stine

Intro Jam

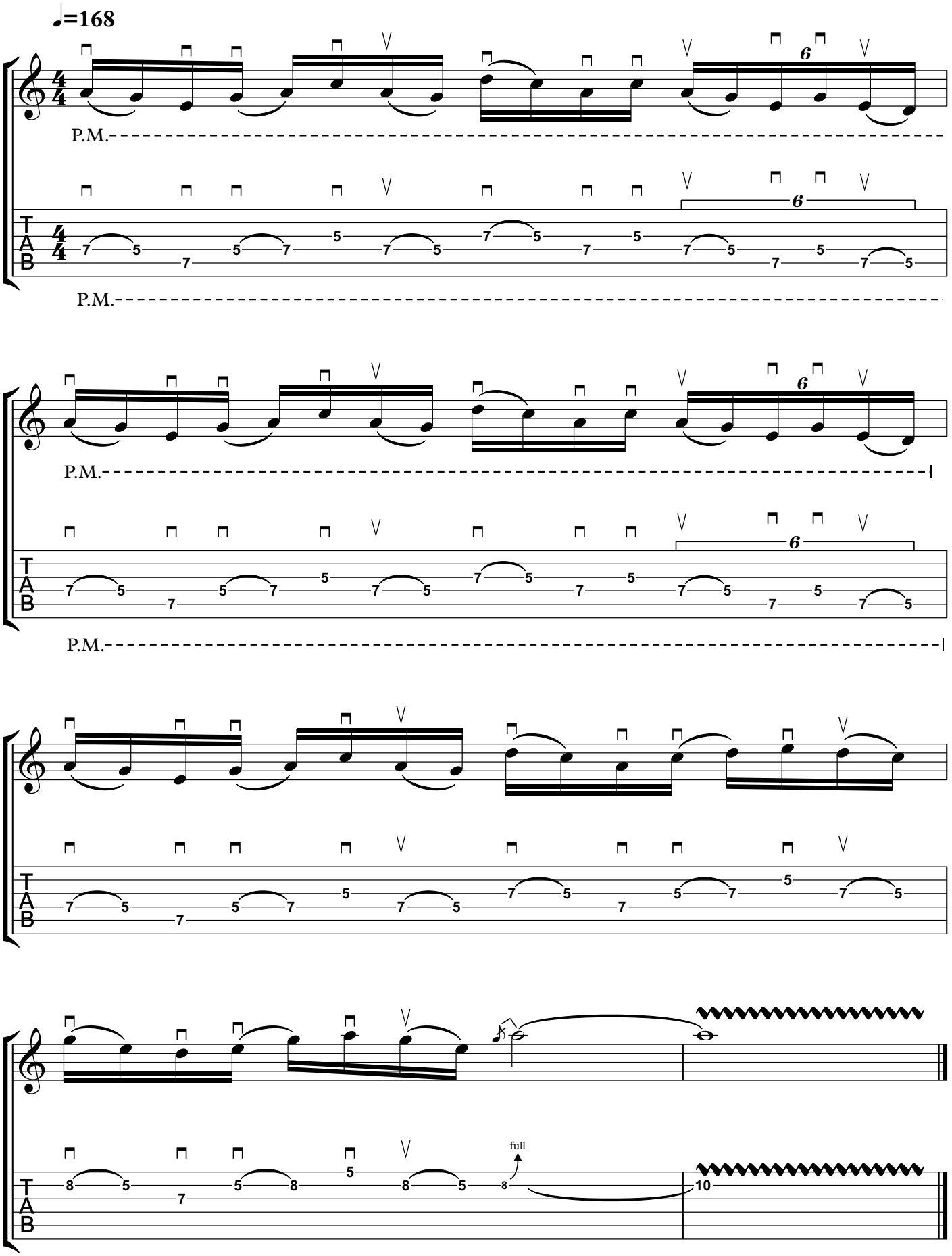

Am Pentatonic Scale (1:00)

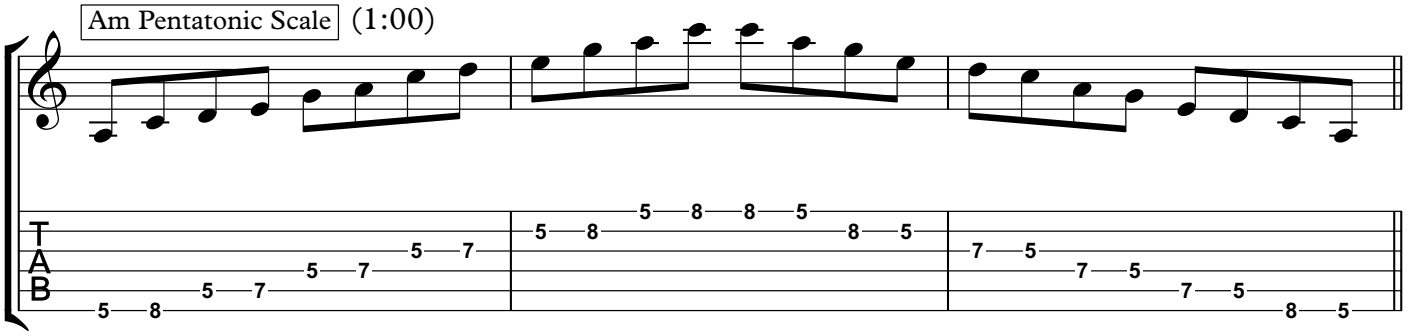

1st Lick (1:13)

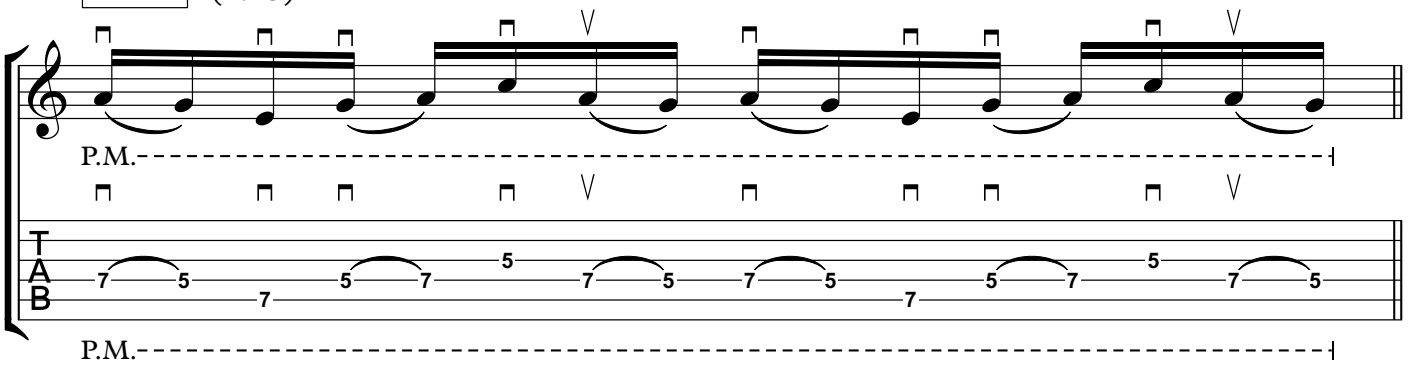

2nd Lick (8:24)

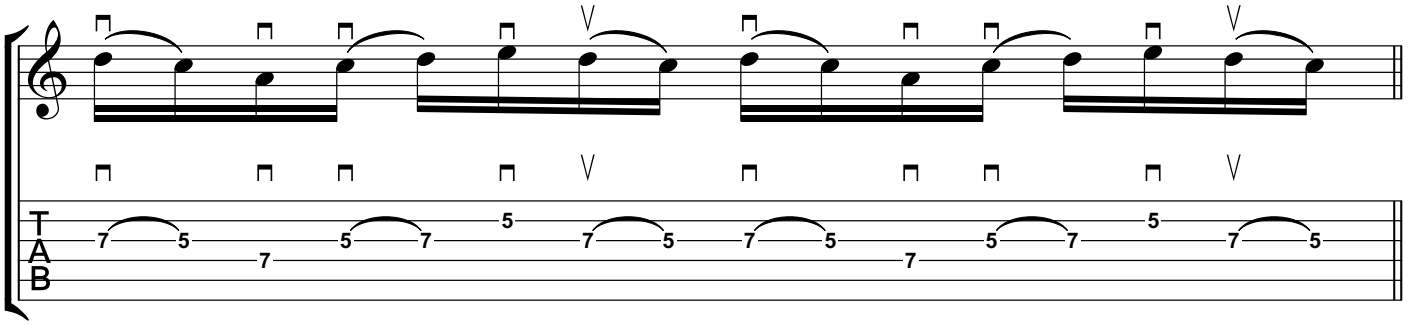

3rd Lick (9:29)

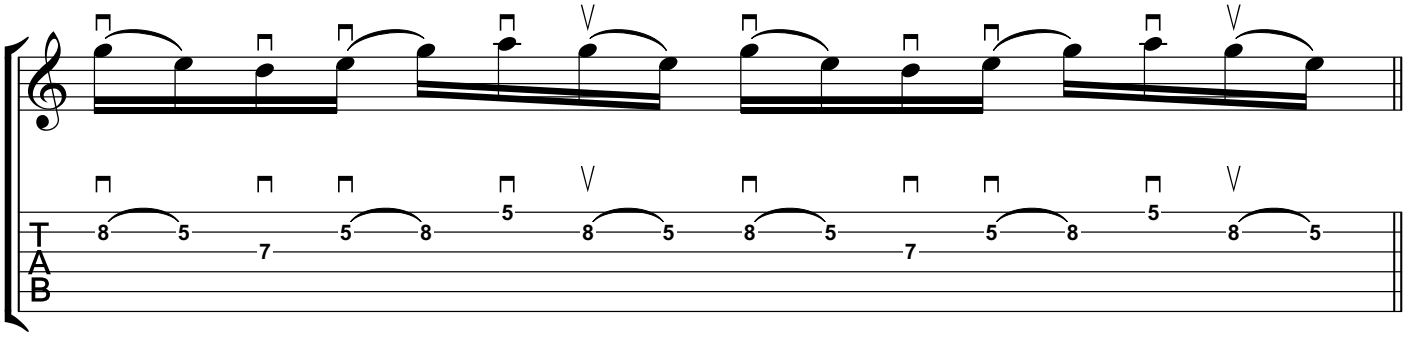
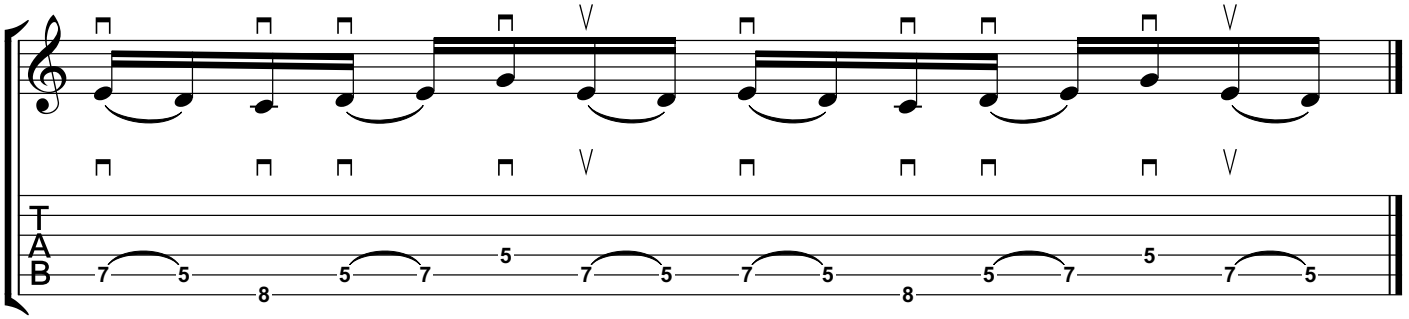
4th Lick (10:37)